



 **ORASCOPE™**

Product Catalog

Orascope.com

INTRODUCTION



At Orasoptic, we know eyes.

Masters of our craft, we unlock your most important clinical instrument and in turn, empower you to perform at your best.

Because an assembly-line approach to vision just doesn't cut it, we custom design and craft our products to be an extension of you.

Together we can enable you to see the unseen.

To practice more ergonomically. To excel at your craft.

As an industry leader, Orasoptic is constantly pushing the limits to provide clinicians with the latest products that achieve superior visualization through enhanced ergonomics, improved magnification and illumination.



WATCH NOW!

Learn more about custom manufacturing

WHAT'S INSIDE:

4
TESTIMONIALS

6
INNOVATION

8
LOUPES

16
FRAMES

22
TRUCOLOR™

24
HEADLIGHTS

28
SAFETY PRODUCTS

30
LAB TEST RESULTS

DETAIL AT A DISTANCE

What has always been true about loupes, but is more relevant now than ever before?

LOUPES ENABLE

increased working distances from patient.



LOUPES UNLOCK

a larger image for enhanced clinical detail.



LOUPES SUPPORT

ergonomic neck and back posture in a fast-changing environment.

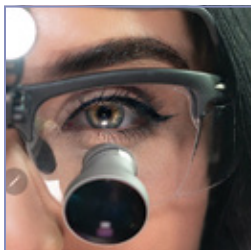

“My Orascope loupes have drastically **improved my ability to see detail at a distance** so I can continue to provide exceptional care for my patients.”

— Dr. Melanie Silvestrini

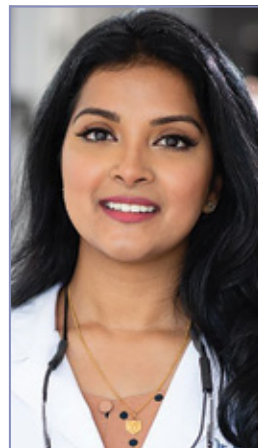

“Orascope loupes are lightweight and have a wireless headlight option. It helps me keep my distance especially during COVID-19, whilst being able to see every detail.

I cannot imagine working without them.”

— Dr. Kapilisha Natkunam



“With the help of my Orascope loupes and Spark™ headlight system I’m able to work at an extended distance **without compromising my ergonomics or patient care.**”

— Molly Blackburn, RDH

HEAR FROM YOUR PEERS

Practice more ergonomically. The use of magnification systems has been associated with decreased neck and lower back pain, as they allow clinicians to maintain a healthier posture. Elongated bezels provide steeper declination angles allowing for a reduction in physical strain. Sitting in a more ergonomically correct position throughout the workday can promote a long and healthy career.



“For 7 out of 9 years of being a practicing dentist I have used my Orascopeptic loupes and light! Awesome clarity and supports ergonomic neck and back posture. **I have not once had any neck or back pain since using these loupes!**”

— Dr. Monica S. Wheeler, DDS



“My Orascopeptic loupes have been instrumental in my surgical training by providing excellent magnification and optimal visualization. **These lightweight frames are my favorite and the best for ergonomics.**”

— Amanda Marsh, MD-General Surgery Resident



“I’ve been using my Orascopeptic loupes and light since residency. They help maintain proper posture and **save my neck and back after hours of surgery.**”

— Viraj J. Mehta, MD, MBA





“When you make your investment in loupes, **do it right the first time by choosing Orascoptic.** You'll view details at a higher level of accuracy and precision while keeping your spine straight at the same time.”

— Dr. Varun Chintakunta, DMD

“My Orascoptic loupes are the saviors of my back.”

The magnification and illumination allow me to practice accurate ergonomics while practicing dentistry.”

— Erin Howard, Dental Student

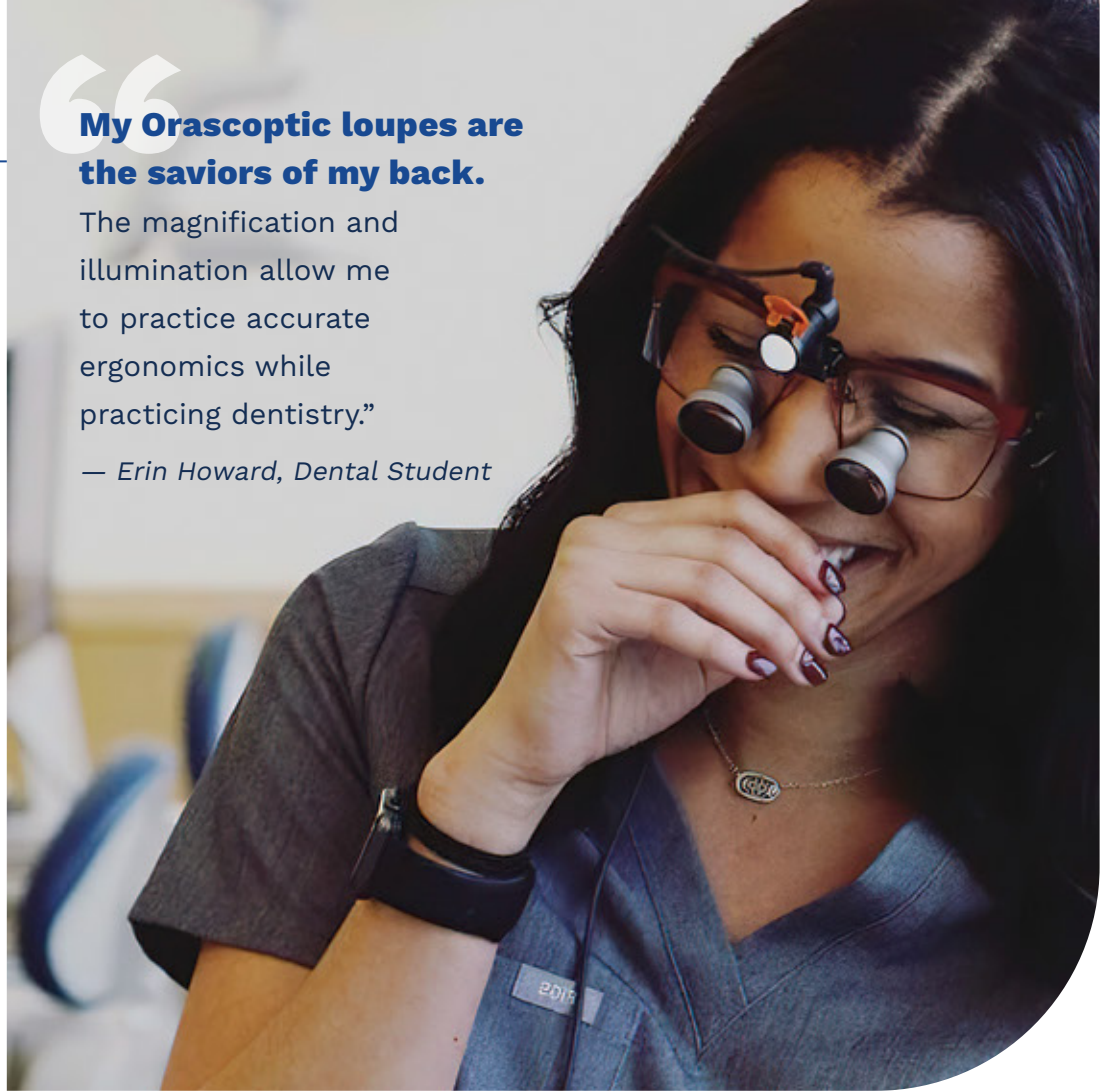

A PASSION FOR INNOVATION

Innovation is our way of life. We remain steadfastly committed to investing in innovation to advance the leading edge of design in the field of dental & surgical loupes and headlights. We are proud to have presented

the industry with many 'first and only's.' Here's a look at some of the innovations, many of which are available **exclusively through Orasoptic.**

VARIABLE MAGNIFICATION

With the EyeZoom™ capability, the first **variable magnification loupes** are available.

XV1™

The complete package — the first and only integrated loupe and headlight in one.

EXPANDED FIELD PRISMS

Enables precise interactions and enhanced visibility for various exacting procedures **3.5x to 5.5x.**

OMNIOPTIC™

The first and only **interchangeable magnification loupe.**



INNOVATION is a core value at Orasoptic.

PATENTED HEADLIGHTS

U.S. patents granted for the optical design in each of our headlights, enabling uniform light distribution.



ERGOEDGE™ RDH ELITE EDGE™

These patent-pending frames include the ability to **fine-tune the declination angle** of your loupes.



TRUCOLOR™

High-color rendering index (CRI) illumination across our range of LED headlights.



TEMPO™ REFINED FIT

Designed to provide optimal comfort for anyone with a lower nose bridge and prominent cheekbones.



LOUPES

HDL™ 2.5 MICRO

Pushing the boundaries of a typical micro optic, the loupe provides a generous field of view with edge-to-edge clarity. The exceptionally small profile also allows for additional viewing space above the telescope.

MOUNTING OPTIONS

Through-the-Lens

FRAME OPTIONS

ErgoEdge™ · Flak 2.0® · Rydon™ · Tempo™
Victory™ · XV1™ · Tempo™ Refined Fit



HDL™ 2.5 MACRO

Delivering an equivalent image quality to the HDL 2.5 Micro, the HDL 2.5 Macro distinguishes itself with sizeable field width that allows instruments to be transitioned into the field of view with ease.

MOUNTING OPTIONS

Through-the-Lens

FRAME OPTIONS

ErgoEdge™ · Flak 2.0® · Rydon™ · Tempo™
Victory™ · XV1™ · Tempo™ Refined Fit



SPECIFICATIONS Each loupe package includes side shields, head strap, personalized storage case, prescription lens, optical screw driver and cleaning cloth.

Series	Power	Working Distance	Field Width	Field Depth	Weight*
HDL Micro	2.5x	Customized to each user	3.4" (8.75 cm)	7.0" (17.80 cm)	TTL 1.36 oz (38.60 g)
HDL Macro	2.5x	Customized to each user	4.0" (10.40 cm)	5.0" (12.70 cm)	TTL 1.80 oz (50.70 g)

* measured on Orasoptic Victory Frame, see pg 17



HDL™ 3.0

Comparable to its predecessor — the HDL™ 2.5 — this custom-crafted loupe boasts edge-to-edge clarity and a generous field of view. Compact and lightweight, this loupe is designed to deliver a comfort rarely associated with Galilean optics of equivalent magnification power.

MOUNTING OPTIONS

Through-the-Lens

FRAME OPTIONS

ErgoEdge™ · Flak 2.0® · Rydon™ · Tempo™
Victory™ · XV1™ · Tempo™ Refined Fit



SPECIFICATIONS Each loupe package includes side shields, head strap, personalized storage case, prescription lens, optical screw driver and cleaning cloth.

Series	Power	Working Distance	Field Width	Field Depth	Weight*
HDL	3.0x	Customized to each user	3.1" (7.90 cm)	7.5" (19.0 cm)	TTL 1.70 oz (48.70 g)

**measured on Orasoptic Victory Frame, see pg 17*



LOUPES

HDL™ PRISMS

Prismatic Expanded Field Loupes — Ranging from 3.5x to 5.5x, these loupes are designed for healthcare professionals who perform exacting procedures. The HDL prisms enable precise interactions, enhanced visibility and provide a customizable declination angle that accommodates various surgical procedures. The compact design and brushed metallic finish of the telescope offers an aesthetically pleasing element to this medical device.



HDL 3.5



HDL 4.5



HDL 5.5

MOUNTING OPTIONS

Through-the-Lens



FRAME OPTIONS

ErgoEdge™ • Rydon™ • Tempo™ • Victory™
XV1™ • Tempo™ Refined Fit

SPECIFICATIONS Each loupe package includes side shields, head strap, personalized storage case, prescription lens, optical screw driver and cleaning cloth.

Series	Power	Working Distance	Field Width	Field Depth	Weight*
HDL	3.5x	Customized to each user	3.5" (8.90 cm)	3.6" (9.10 cm)	TTL 2.4 oz (67.5 g)
	4.5x	Customized to each user	2.95" (7.50 cm)	2.64" (6.70 cm)	TTL 2.5 oz (71.5 g)
	5.5x	Customized to each user	2.51" (6.40 cm)	2.32" (5.90 cm)	TTL 2.6 oz (74.4 g)

* measured on Orascoptic Victory Frame, see pg 17

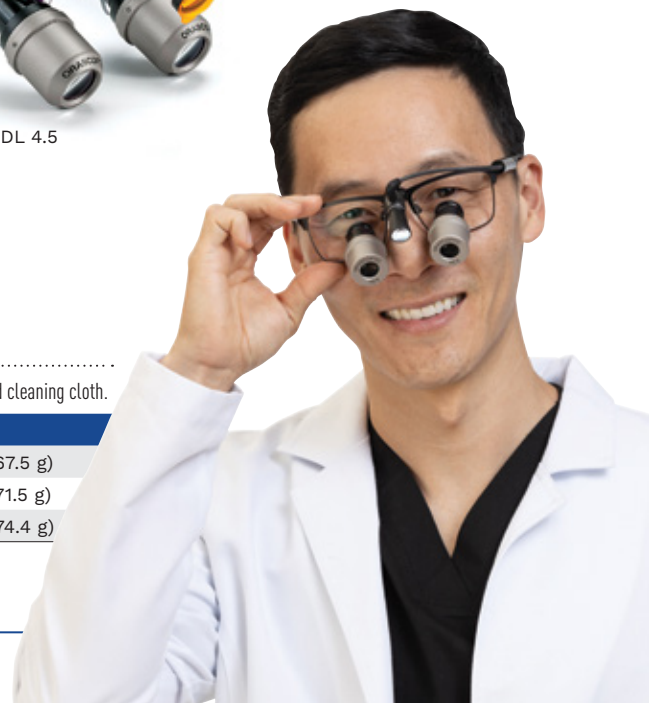

LOUPES INTERCHANGEABLE MAGNIFICATION



OMNIOPTIC™

Discover the first and only interchangeable magnification loupe

that allows clinicians to select the optimal magnification power for each procedure. Accommodating four magnification powers ranging from 2.5x – 5.5x, the OmniOptic is an ideal system for users looking to increase their magnification power over the course of their career.



MOUNTING OPTIONS

Through-the-Lens

LOUPE OPTIONS

HDL™ 2.5 Macro • HDL 3.5 • HDL 4.5 • HDL 5.5

FRAME OPTIONS

ErgoEdge™ • Rydon™ • Tempo™
Victory™ • XV1™ • Tempo™ Refined Fit

SPECIFICATIONS

Each loupe package includes side shields, head strap, personalized storage case, prescription lens, optical screw driver and cleaning cloth.

Series	Power	Working Distance	Weight*
OmniOptic	2.5x	Customized to each user	2.02 oz (57.3 g)
	3.5x	Customized to each user	2.66 oz (75.3 g)
	4.5x	Customized to each user	2.79 oz (79.1 g)
	5.5x	Customized to each user	2.90 oz (82.1 g)

* measured on Orascope Victory Frame, see pg 17



LOUPES VARIABLE MAGNIFICATION

EYEZOOM™

Your day is variable. Your loupes should be too. The first ever 3-in-1 magnification loupe EyeZoom™ features magnification levels ranging from 3x-5x. Orasoptic's EyeZoom offers clinicians the ability to switch between multiple magnification powers to accommodate a variety of procedures that require varying degrees of detail. Use lower magnification for routine dental examinations and preparation for crown and bridge procedures. Increase magnification for more complex and exacting procedures.



EyeZoom

MOUNTING OPTIONS

Through-the-Lens



FRAME OPTIONS

ErgoEdge™ · Rydon™ · Tempo™ · Victory™ · XV1™ · Tempo™ Refined Fit

EYEZOOM ADJUSTABLE MAGNIFICATION

EyeZoom employs 3-step variable magnification

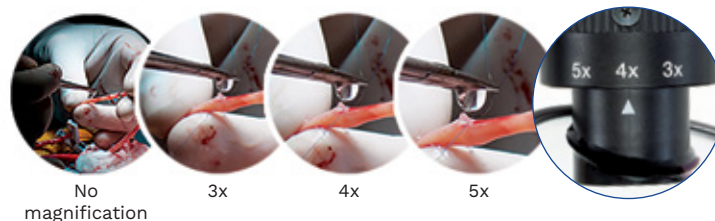

SPECIFICATIONS Each loupe package includes side shields, head strap, personalized storage case, prescription lens, optical screw driver and cleaning cloth.

Series	Power	Working Distance	Field Width	Field Depth	Weight*
EyeZoom	3.0x	Customized to each user	4.0" (10.20 cm)	4.0" (10.20 cm)	TTL 3.0 oz (86.2 g)
	4.0x	Customized to each user	3.25" (8.30 cm)	3.25" (8.30 cm)	
	5.0x	Customized to each user	2.50" (6.35 cm)	2.50" (6.35 cm)	

*EyeZoom measured on Orasoptic Victory Frame, see pg 17



LOUPES VARIABLE MAGNIFICATION

EYEZOOM MINI™

The EyeZoom Mini features a two-step variable magnification technology that allows the user to switch between 2.5x and 3.5x. Bringing the operating site closer and into focus, the loupe helps improve one's speed and efficiency in the operatory.

Patent-pending technology provides edge-to-edge clarity and high-definition resolution. A consistent working distance at each magnification level also helps reduce the need to reposition when alternating between magnification levels.



MOUNTING OPTIONS

Through-the-Lens

FRAME OPTIONS

ErgoEdge™ • Rydon™ • Tempo™ • Victory™ • XV1™ • Tempo™ Refined Fit

EYEZOOM MINI ADJUSTABLE MAGNIFICATION

EyeZoom Mini employs 2-step variable magnification



EyeZoom Mini

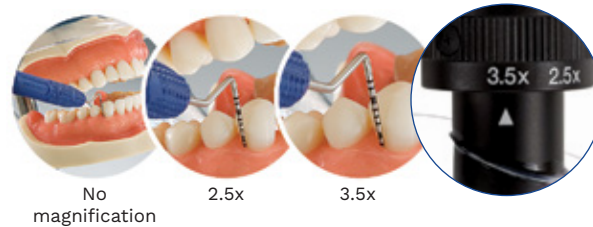

SPECIFICATIONS Each loupe package includes side shields, head strap, personalized storage case, prescription lens, optical screw driver and cleaning cloth.

Series	Power	Working Distance	Field Width	Field Depth	Weight*
EyeZoom Mini	2.5x	Customized to each user	3.97" (10.10 cm)	4.76" (12.10 cm)	TTL 2.6 oz (73.7 g)
	3.5x	Customized to each user	3.19" (8.10 cm)	3.78" (9.60 cm)	

* EyeZoom Mini measured on Orascopic Victory Frame, see pg 17



HYGIENE LOUPES

RDH ELITE EDGE™

Ergonomic focus — Accommodates steep telescope declination for proper posture.

Optimal Field of View — Encompasses a field width and depth recommended for dental hygiene professionals.

Infection Protection — Deep carrier lens and custom-designed side shields provide additional protection from debris and backslash.

Fashionable — Iconic frame styles feature interchangeable temple tips and color emblems allowing you to add your own personal style.

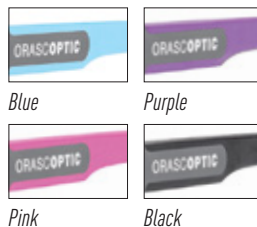

SPECIFICATIONS Each loupe package includes side shields, head strap, personalized storage case, prescription lens, optical screw driver and cleaning cloth.

Series	Power	Working Distance	Field Width	Field Depth	Weight*
RDH EliteEdge	2.5x	Customized to each user	4.0" (10.20 cm)	6.0" (15.20 cm)	TTL 1.5 oz (43.3 g)

*measured on Orasoptic RDH EliteEdge Frame, see pg 14



BUILD THE PERFECT LOUPE

Building your dream loupe is as easy as a few clicks.

Just let us know what loupe model you're interested in, and what frame style and color you want to mount it on, and you're on your way!

Our easy web interface will walk you right through every step in a matter of minutes.

orascopic.com/loupe-builder



FRAME EDUCATION

One of the things that truly sets Orasoptic apart is that we want our frames to first and foremost be functional platforms for medical devices. We place performance, durability and safety as high priorities when designing frames. We pride ourselves on delivering a high-quality design, yet we know for our customers feeling and looking great

while wearing their loupes is a close second. We're proud to say that advances in our custom frames have smoothly blended style and safety with numerous frame style and color options.

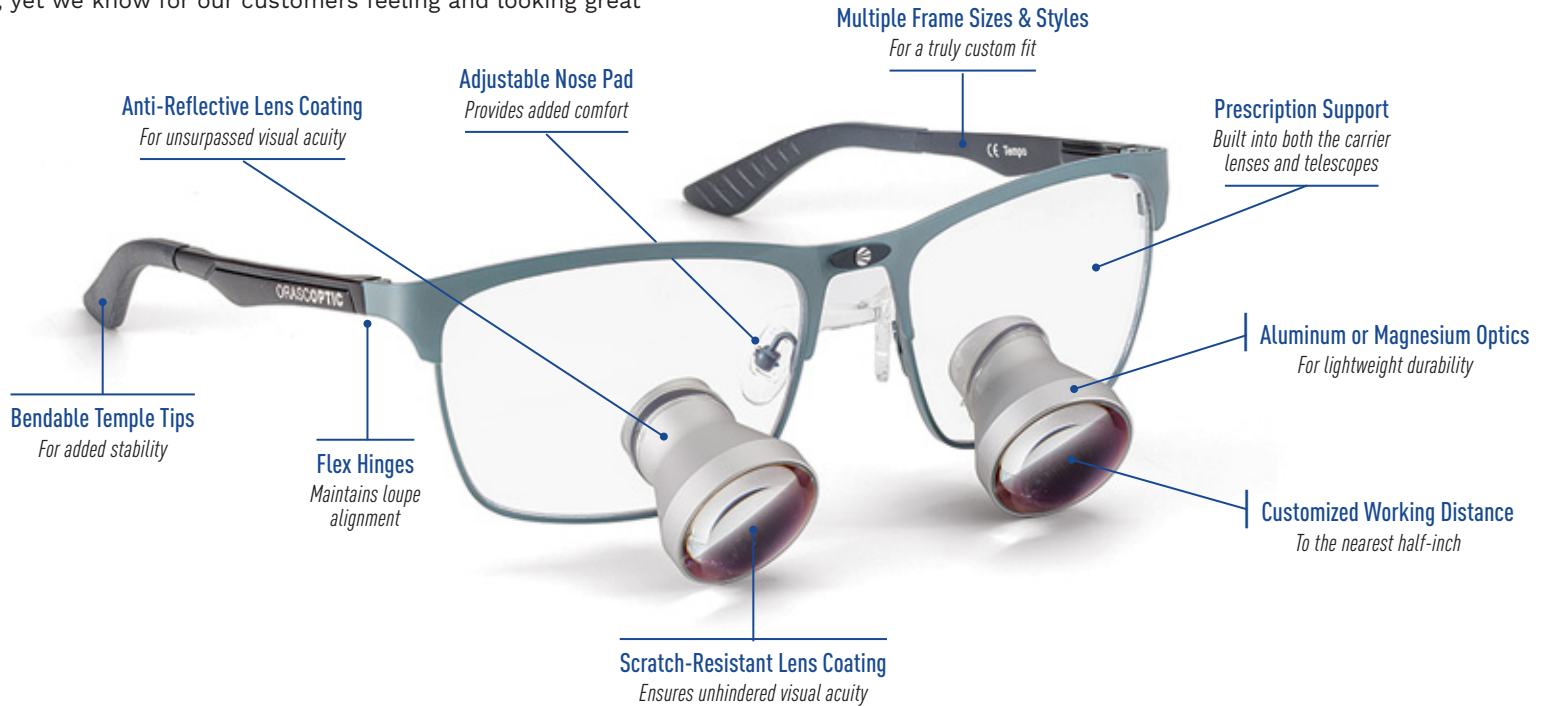

FRAMES

ICONIC

TEMPO™



MATERIAL Stainless Steel • Aluminum

MOUNTING OPTIONS Through-the-Lens

SIZES Small • Medium • Large



Black

Blue

Merlot

Slate

Twist

Unlimited prescriptions

VICTORY™



MATERIAL Titanium

MOUNTING OPTIONS Through-the-Lens

SIZES Small • Medium • Large



Black

Blue

Merlot

Slate

Unlimited prescriptions



FRAMES

Say goodbye to uncomfortable loupes that slide down your nose or rest on your cheeks. Orasoptic is proud to present **Tempo™ Refined Fit**, a loupes frame engineered to provide optimal comfort for clinicians with prominent cheekbones and a lower nose bridge. Because loupes should fit comfortably on everyone.

TEMPO™ REFINED FIT



The **optimal angle of pantoscopic tilt** ensures the frame rests above the cheekbones.

MATERIAL Stainless Steel • Aluminum

MOUNTING OPTIONS Through-the-Lens

SIZES Small • Medium • Large



Black



Slate



FRAMES SPORT

ERGOEDGE™



MATERIAL Nylon-blend branded Grilamid

MOUNTING OPTIONS Through-the-Lens

SIZES Small • Medium



Black



Blue



Carbon



Merlot



Purple

Wide range of prescriptions, including bifocals

RYDON™



MATERIAL Advance Carbon, Magnesium, Silicium, Grilamid, and Titanium

MOUNTING OPTIONS Through-the-Lens

SIZES One Size



Black

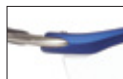

Blue



Carbon



Merlot



Platinum



Tortoise

Wide range of prescriptions, including bifocals



FLAK 2.0®



MATERIAL Oakley® O-Matter

MOUNTING OPTIONS Through-the-Lens

SIZES One Size



Black

Wide range of prescriptions, including bifocals



ABOUT ILLUMINATION

Orascopeptic loupe-mounted LED headlights allow for proper illumination. Here's what you should consider:

THE COLOR RENDERING INDEX (CRI) is an industry standard measurement of color accuracy in lights. Our TruColor headlights have a CRI of 90+ compared to our competitors' ~ 70. TruColor technology fulfills our core mission: set the standard for driving innovation.

SPOT UNIFORMITY: A uniform round spot means that the brightness and color of the light are consistent from edge to edge, as opposed to dimming on one side or a blurred edge. Using a light with a uniform spot helps to prevent eye strain or fatigue.

**PATENT
APPROVED**

Orascopeptic was granted a U.S. patent for the optical design used in each of its headlights. With Orascopeptic-exclusive technology, clinicians can flood oral and surgical sites with a more uniform distribution of light, using an optical design that is lighter weight than before — that's a win-win!

BRIGHTNESS: Don't let it get twisted — comparing lumens to footcandles is like comparing apples to oranges. Information based on such a comparison wouldn't be accurate. Orascopeptic headlights range from 32 lumens (Spark) to 85 lumens (Endeavour XL). We are happy to help you determine which level of intensity best suits your day-to-day.



For our complete line of both corded and cordless headlights, please see pages 16–17.



The difference is in the spot quality. Spot size and color are important factors to consider when determining the quality of a light. We partnered with an independent research firm to conduct a comparative study on

the quality of the Orasoptic light versus four main competitors. You can see the results for yourself by comparing the spot quality in Orasoptic's lights against those of its competitors.



ORASOPTIC

Each Orasoptic headlight model is tested to ensure compliance with blue light testing standards set by the International Electrotechnical Commission.

To learn more, visit orasoptic.com/products/headlights



Manufacturer A



Manufacturer B



Manufacturer C

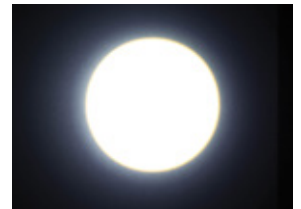

Manufacturer D

Based on results of independent third-party testing.



TRUCOLOR™ BREAKTHROUGH LOUPE ILLUMINATION TECHNOLOGY

TruColor™ is Orascoptic's breakthrough technology — high-color rendering index (CRI) light. TruColor enables each Orascoptic headlight system to render colors as close as possible to natural sunlight, providing a higher level of color accuracy.

TruColor represents a fundamental leap forward in loupe illumination technology. With a CRI of 90+, TruColor delivers the most precise color without sacrificing the high-quality light output, spot uniformity or battery life you expect from Orascoptic headlights.



Each Orascoptic headlight model is tested to ensure compliance with blue light testing standards set by the International Electrotechnical Commission. To learn more, visit [Orascoptic.com/products/headlights](https://www.orascoptic.com/products/headlights)



TRUCOLOR™

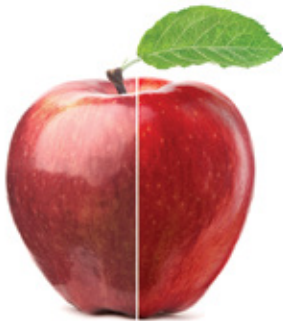

70 CRI **90 CRI**



70 CRI **90 CRI**

The TruColor™ ADVANTAGE

- Breakthrough color rendering
- More natural, accurate reds, yellow and whites
- Identify tissue colors, match shades
- CRI > 90 vs the current industry standard of CRI ~ 70

Available across our entire line...

Spark TruColor™ · XV1 TruColor™ ·
Endeavour TruColor™ · Endeavour XL TruColor™



HEADLIGHTS LOUPE & LIGHT



XV1™

Designed with a perfect synergy between magnification and illumination, the XV1 is the **first and only** wireless loupe and headlight in one. Employing our lightest weight headlight, this frame has no exterior cabling and draws its power from battery packs in the temple tips. The counterbalanced design enhances overall comfort.



Black



Blue



Merlot



Steel



SPECIFICATIONS Each XV1 includes power supply, charger, 4 rechargeable batteries, carrying case, 2 optical screwdrivers, cleaning cloth, curing filter.

Series	Weight	Light Intensity	Battery Life (4)	Charging Time
XV1	5.7 oz (161.7 g)	Low: 42 Lumens High: 68 Lumens	10 hrs on low 6 hrs on high	Less than 2 hours

All Orascope telescope models can be mounted on the XV1 frame.



HEADLIGHTS CORDLESS

SPARK™

The self-contained cordless headlight that integrates with virtually any loupe or eyewear frame style. Featuring an innovative, patent-pending design, the Spark dispenses weight evenly across the bridge of a frame giving you a more comfortable fit with minimal concentrated facial pressure.

- **Uniform Spot** — A precise focused light provides enhanced visibility during procedures.
- **Versatile Power Charger** — A micro USB charger offers added convenience for charging on the go.
- **Blue Light Compliant** — Maintains compliance with blue light testing standards for safety set by the International Electrotechnical Commission (IEC).
- **Advanced Capacitive Touch Controls** — Power light on and off with ease in between procedures and patient consultations.



SPECIFICATIONS

Each Spark package includes power supply, charger, 2 rechargeable batteries, carrying case, 2 optical screwdrivers, cleaning cloth, curing filter.

Series	Battery Type	Weight	Light Intensity	Battery Life (2)	Charging Time
Spark	Lithium-ion	1.12 oz (31.8 g)	32 Lumens	6 hours	3 hours



HEADLIGHTS

ENDEAVOUR™

Our second generation of the Endeavour headlight, this portable system provides a precise focused beam of light that distributes light evenly across the field of view. Convenient capacitive touch controls allow you to quickly adjust light settings without reaching into your jacket pocket.

- **Uniform Spot** — The homogeneous round spot distributes light evenly across the field of view.
- **Constant-Current Technology** — Brightness will not diminish during the run-time of the battery pack.
- **Advanced Capacitive Touch Controls** — Quickly adjust light settings without having to reach into a coat or pants pocket.
- **Multiple Light Levels** — Delivers 3 light intensity levels up to 68 lumens.
- **Detachable Cable** — Lasting durability from Kevlar®-like fibers
- **Battery Enclosure** — Durability from extruded aluminum



SPECIFICATIONS

Series	Light Intensity	Intensity Control	Headlight Weight	Battery Type	Battery Weight	Battery Life	Charging Time
Endeavour	32/53/68 Lumens	Capacitive touch up to 68 Lumens	0.38 oz (10.8 g)	Lithium-ion	4.8 oz (138 g)	Up to 18 hours	Up to 3 hours



HEADLIGHTS

ENDEAVOUR™ XL

This patented headlight technology provides a precise beam of light that helps illuminate critical details that can often be overlooked by the naked eye. Utilizing constant-current technology, the headlight's light output will not diminish during the run-time of the battery pack.

- **Increased Light Output** — Produces 25% brighter light output than the Orascopic™ Endeavour™ headlight.
- **Longer Run-Time** — Seize the day with up to 24 hours of battery life.
- **Advanced Capacitive Touch Controls** — Quickly adjust light settings without having to reach into a coat or pants pocket.
- **Multiple Light Levels** — Delivers a low, medium and high light intensity level up to 85 lumens.
- **Detachable Cable** — Lasting durability from Kevlar®-like fibers
- **Battery Enclosure** — Durability from extruded aluminum



25% brighter
than Endeavour

25% longer
battery run time
than Endeavour

24-hour
continuous
battery life

SPECIFICATIONS

Series	Light Intensity	Intensity Control	Headlight Weight	Battery Type	Battery Weight	Battery Life	Charging Time
Endeavour XL	53/68/85 Lumens	Capacitive touch up to 85 Lumens	0.38 oz (10.8 g)	Lithium-ion	7.3 oz (206 g)	Up to 24 hours	Up to 6 hours



LASER PROTECTION

EASE-IN-SHIELDS™

The ideal way to protect your eyesight during hard and soft tissue laser procedures and procedures performed with a curing light.

A unique, lightweight design allows the user to easily slide the shield insert in and out of the frame between procedures.

These shields are compatible with most loupe and eyewear models, so the user is able to use the magnification they are accustomed to without having to purchase additional products or go through a frustrating installation process.



Curing Filter
Yellow

MOUNTING OPTIONS

Insert



LOUPE OPTIONS

All available Orascoptic loupes

FRAME OPTIONS

ErgoEdge™ · Flak 2.0™ Rydon™
Tempo™ · Victory™ · XV1™
Tempo™ Refined Fit



Hard Tissue Filter
Gray

Hard Tissue Filter (Gray) Wavelengths

1800 – 1979 nm
1980 – 2550 nm
2251 – 3000 nm
10600 nm

Soft Tissue Filter (Green) Wavelengths

800 – 809 nm
810 – 899 nm
900 – 979 nm
980 – 1064 nm
1065 – 1080 nm

Curing Filter (Yellow) Wavelengths

430 – 480 nm

CO2-Solea Filter (Gray-Blue) Wavelengths

9000 – 11000 nm

Also compatible with most other loupe brands & eyewear models



SAFETY PRODUCTS

LEADED GLASSES

Leaded protection is recommended for any procedure where radiation is present.



MATERIAL Grilamid

SIZES One Size



Black



Red



Silver

SAFETY GLASSES

These support all prescription and non-prescription lens and also offer headlight compatibility.



MATERIAL Plastic

SIZES One Size



Black



LAB-TESTED RESOLUTION + BRIGHTNESS = CLARITY

The difference is striking. In a series of third-party lab tests, Orascoptic's 2.5x loupes consistently outperformed the competition with superior combined scores for field width, field depth, resolution and light transmission. Most notably, our scores were outstanding in the areas that contribute most to image clarity.

Third-party testing confirms that with best in class optical resolution and best in class light transmission, Orascoptic loupes deliver the clearest image quality in the industry.

► THE LIGHT TRANSMISSION TEST

This test measured how much light passes through the optic to the eye. The greater the light transmission, the brighter the image which together enhances image clarity.

For the light transmission test, Orascoptic's loupes measured:

- **40% better** than Manufacturer A
- **14% better** than Manufacturer B
- **20% better** than Manufacturer C

To learn more about the tests, visit Orascoptic.com.

► THE RESOLUTION TEST

Scores were determined by viewing the industry-standard USAF resolution target (below) through each telescope and performing the relevant calculations.

For the resolution test, Orascoptic's loupes measured:

- 125%** better than A
- 12%** better than B
- 26%** better than C



Percentage of Light
Passing Through the Optics

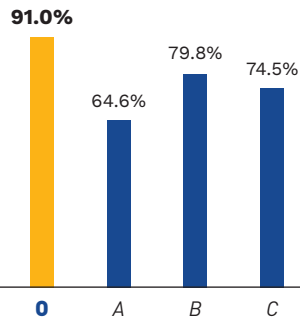

Did You Know?

As our eyes age, less light reaches our retinas. Orascoptic loupes have a greater light transmission which allows you to maintain a high level of clarity and detail as you progress in your career.





As an industry leader, Orascope is constantly pushing the limits to provide the latest products that achieve superior visualization through enhanced ergonomics, improved magnification and illumination for any profession where precision is a necessity.

ORASCOPTIC
Jessica Parks



EYE ZOOM
Jim Tauschek





 **ORASCOPTIC™** | SUPERIOR VISUALIZATION

Orega Stockley Park | 4 Longwalk Road | Stockley Park | Uxbridge | UB11 1FE | UK | +44 (0) 1733 315203 | customercare.europe@orasoptic.com



962060-1, rev J 04/22