

# The First Advanced OCT... for Everyone



**iVue**  
the *World* OCT

## **Portable - Powerful - Versatile**

The first advanced OCT for every clinical practice. The iVue is the next generation in advanced OCT product design and the first true World OCT.



Optovue brings the diagnostic power of high-speed, high-resolution OCT technology to clinicians everywhere.

**optovue**  
DEFINING THE OCT REVOLUTION



The next wave of the revolution is here

- **Retina, Glaucoma and Cornea** scans and reports
- NDB / Symmetry / Change Analysis
- One click to select and start scan
- Simple logical GUI for fast workflow
- Detachable Hand-held scanner head - 4.5 lbs (2kg)
- Convenient LCD GUI for alignment as portable / Hand-held OCT



Standard Delivery Mount  
or  
Portable

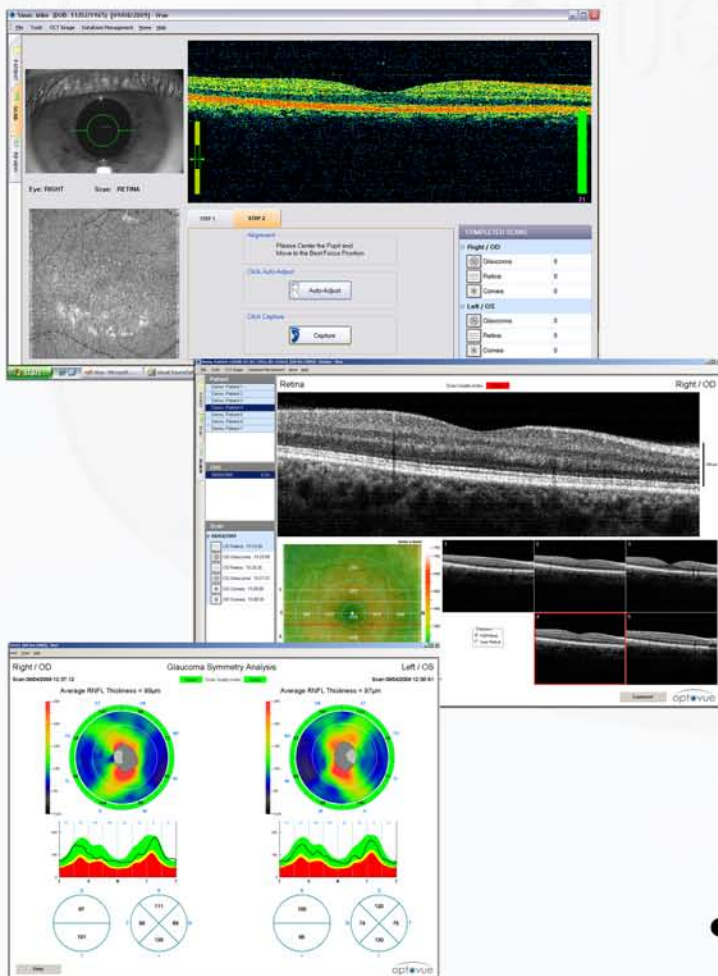

- Footswitch control to free up operator-patient interaction in any mode.
- Only from Optovue

- "Live" en face image for targeting
- 5 Micron Resolution
- 26,000 A-scans/sec

ReDefining the OCT Revolution **optovue**